CORAL
GABLES
PROJECT
科勒尔盖布尔斯项目

ATHENS
雅典
GLIFADA
格利法达

PROJECT **科勒尔盖布尔斯项目**

CORAL GABLES

该项目位于高档的格利法达区，沿着海滨大道25分钟抵达雅典市中心及比雷埃夫斯港口，最近的海滩仅2公里。距雅典国际机场只有20分钟车程。

The project is located in the area of Glifada, that is well connected to **Athens center** (25 minutes), Piraeus port, via the coastal avenue (25 minutes) and the nearest beach is just 2km away! **Athens International Airport** is just a 20 minutes drive.

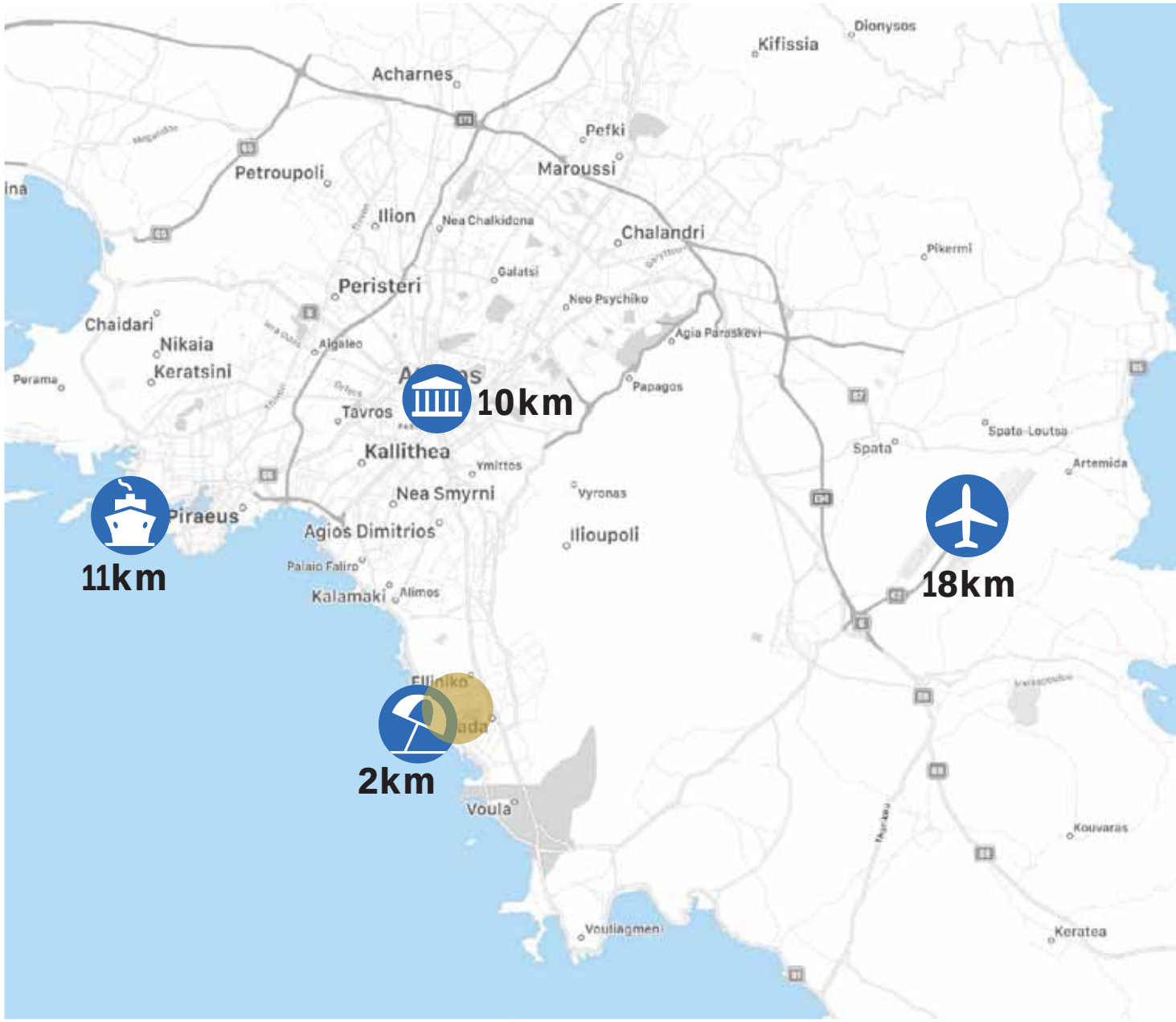

周边景点
Nearby Attractions

格利法达海边。
其紧邻多处海滩及集中的海滨俱乐部夏季使得游客数量大增。格利法达也是一些大公司总部的家园。

Glifada seaside.
Its proximity to a succession of beaches and a concentrated seaside club scene also greatly increases the number of visitors during the summer months. Glifada is also home to a number of large corporations' head offices.

PROJECT 科勒尔盖布尔斯项目

CORAL GABLES

一目了然 AT A GLANCE

公寓 Apartments	面积 Area	花园 Garden	楼层 Floor	建筑年份 Built	已翻新 Renovation
10	45m²-60m²	30m² + 170m² (shared)	GF-4	1980	翻新中 Ongoing

PROJECT 科勒尔盖布尔斯项目

CORAL GABLES

房产信息 PROPERTY INFORMATION

x1

43 m^2

Floor 楼层	No.
GF	S356

卧室 Bedroom x1

浴室 Bathroom x1

自主调节供暖 Autonomous Heating

安全门 SecurityDoor

x1

50 m^2

Floor 楼层	No.
GF	S357

x8

60 m^2 +13 m^2 阳台空间 balcony space

x1 卧室 Bedroom

x1 浴室 Bathroom

安全门 SecurityDoor

自主调节供暖 Autonomous Heating

Floor 楼层	No.
1A	S358
1B	S359
2A	S360
2B	S361
3A	S362
3B	S363
4A	S364
4B	S365

PROJECT 科勒尔盖布尔斯项目

CORAL GABLES

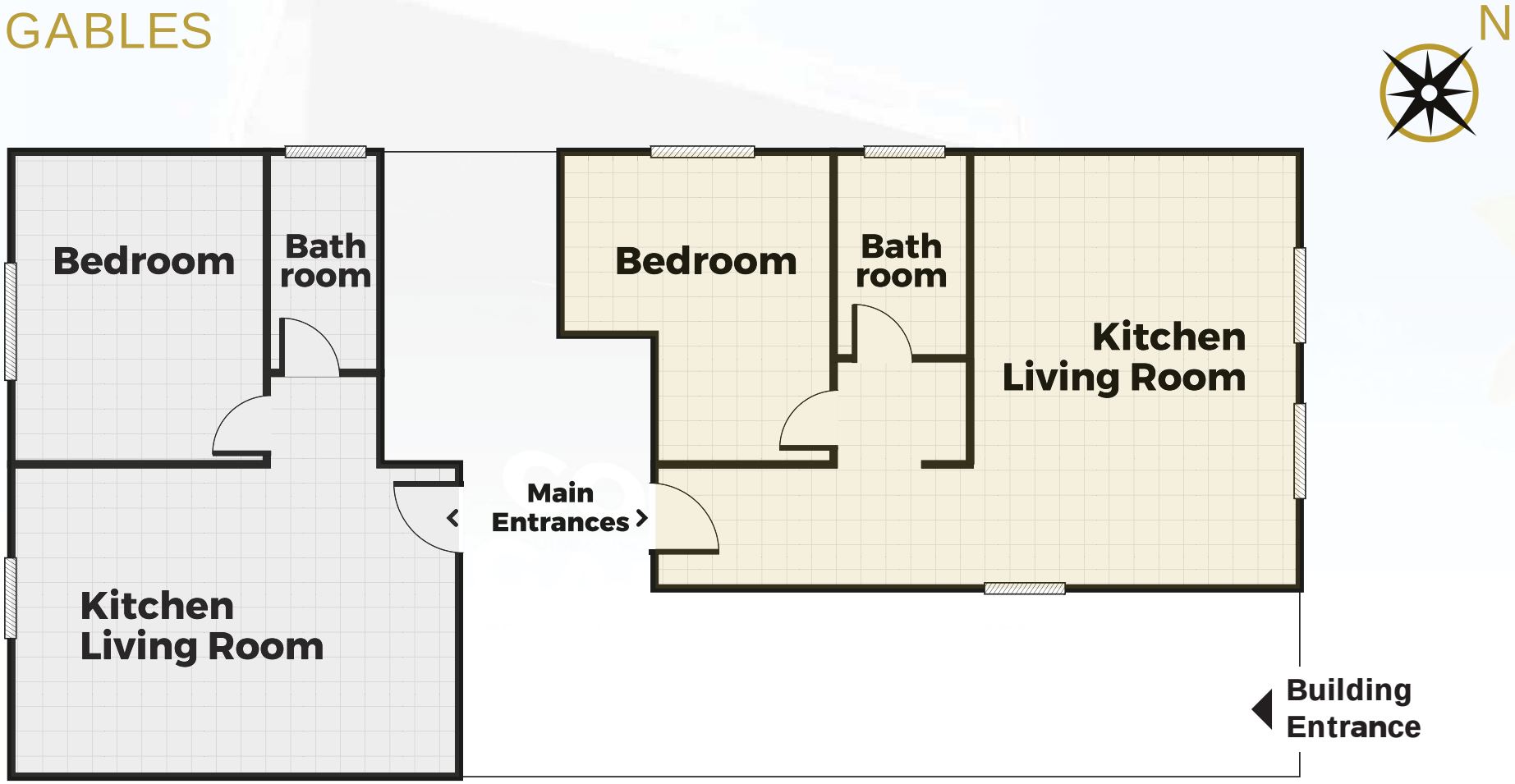

Ground Floor

43m² 公寓 Apartment — **50m² 公寓 Apartment**

PROJECT 科勒尔盖布尔斯项目

CORAL GABLES

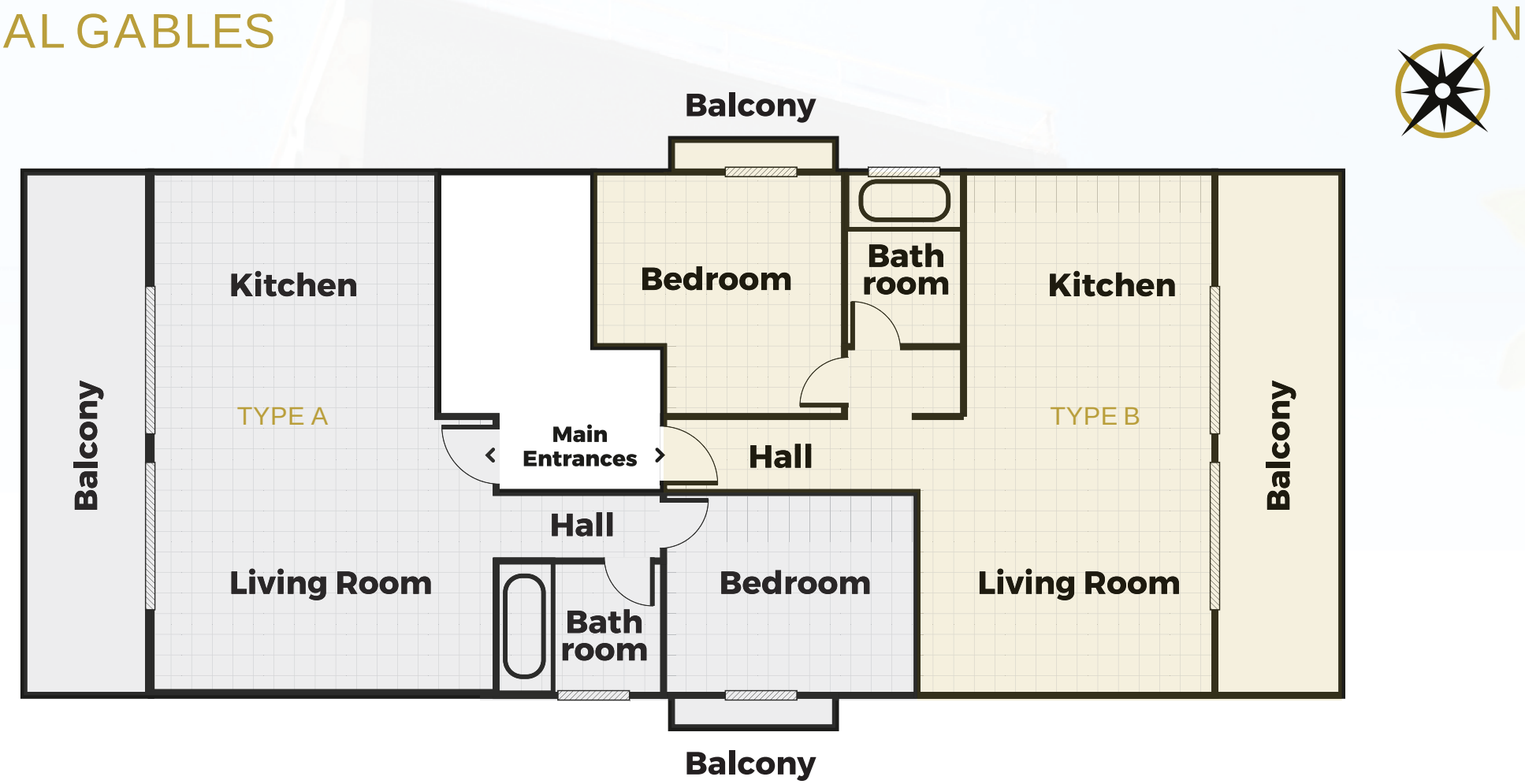

1st to 4th Floors

60m² 公寓 Apartments | Type A & B

4楼，户型A, 阳台海景。

4th Floor, Type A Apartment. Balcony Sea view.

4楼, 户型B, 阳台海景。

4th Floor, Type B Apartment. Balcony view.

客厅。

Living Room.

客厅。

Living Room.

客厅。

Living Room.

厨房。

Kitchen.

厨房。

Kitchen.

卧室。

Bedroom.

卧室。

Bedroom.

浴室。

Bathroom.

靠近格里法达高尔夫球场，安静及祥和的小区，靠近繁华的格里法达中心。

The location is close to Glifada Golf Course, in a peaceful and quiet area and yet, not far from the busy Glifada center.

400m 超市 Supermarket

600m 公立学校 Public School

200m 公交 Bus Stop
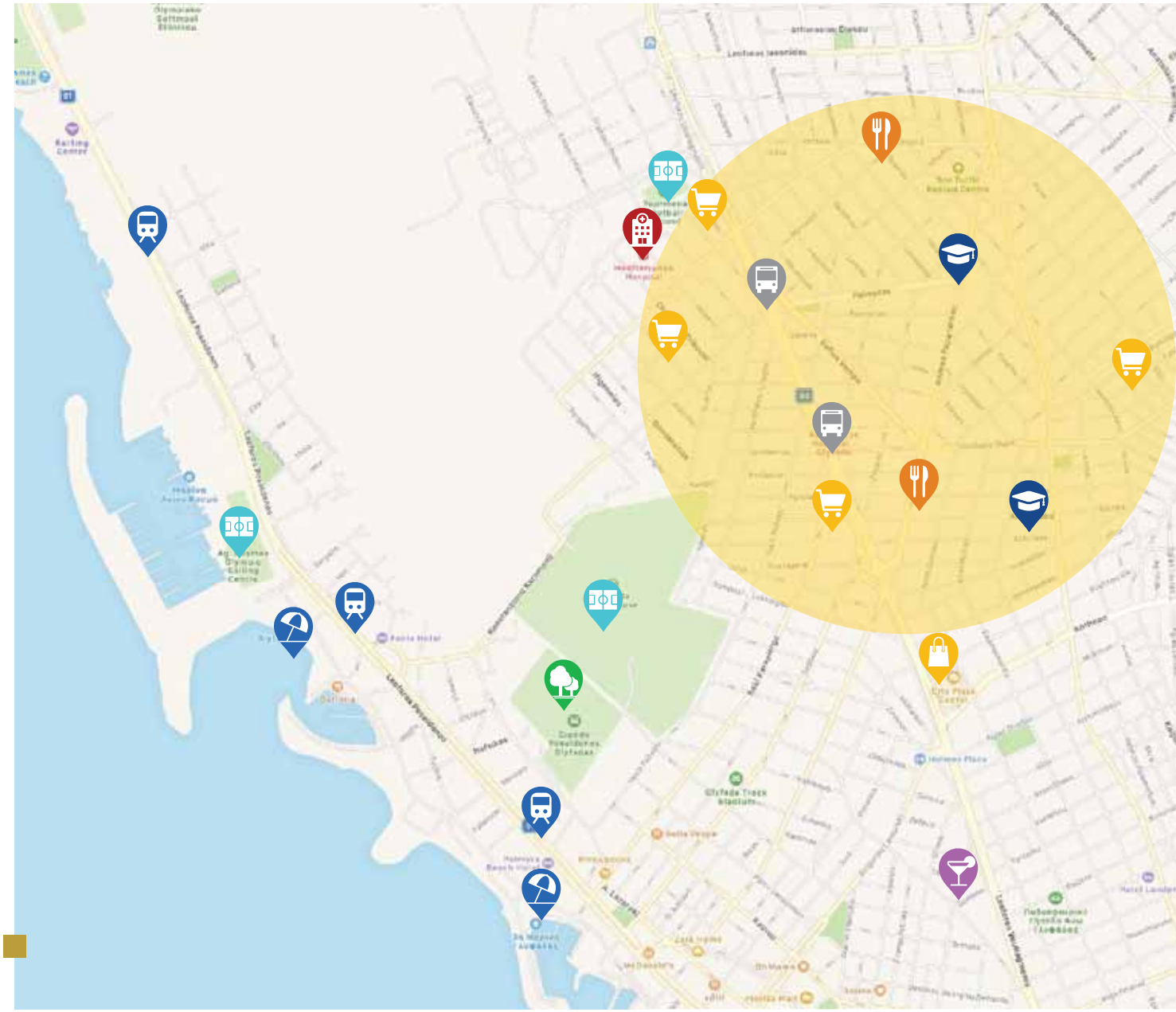
750m 公园 Sea/ Beach